[Theory] AESTHETICS: Good Eye Area, Palpebral fissure Length, Insights and Theory...

PenileFacialSurgery
Monster Poster
AUTIST

Posts: 6,381
Threads: 310
Joined: Nov 2016
Reputation: 5,261
Tinder Matches: Zero
Dates: 3
Kisses: 1
Slay Count: Virgin
Relationships: Zero

12-01-2016, 06:44 AM #1

I have noticed a huge aspect of Palpebral Fissure Length, one of the most crucial components to Aesthetic Eyes

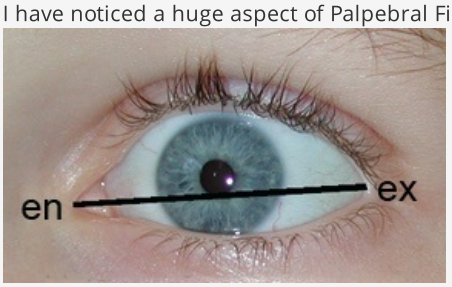

That separates an incel from a Slayer, are the Medial Canthuses, and Lateral Orbital Rims and Brow that create the Eye Hooding which then adds more length to your eyes.

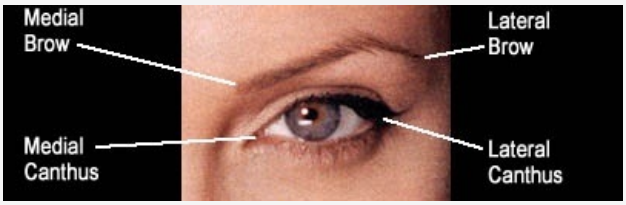

Notice here the difference

Chico's Eye Are

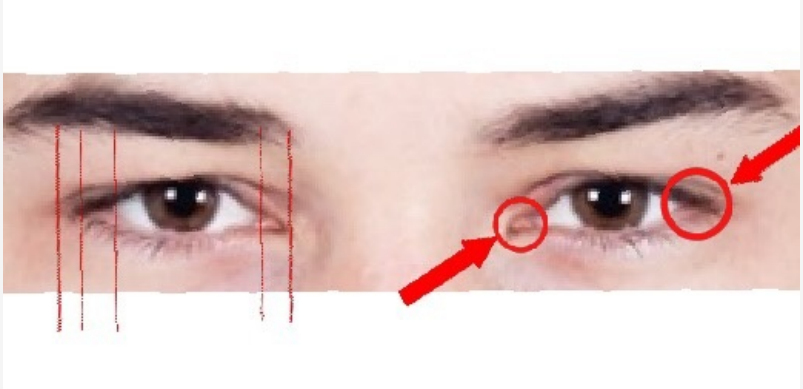

And this bug eyed faggot

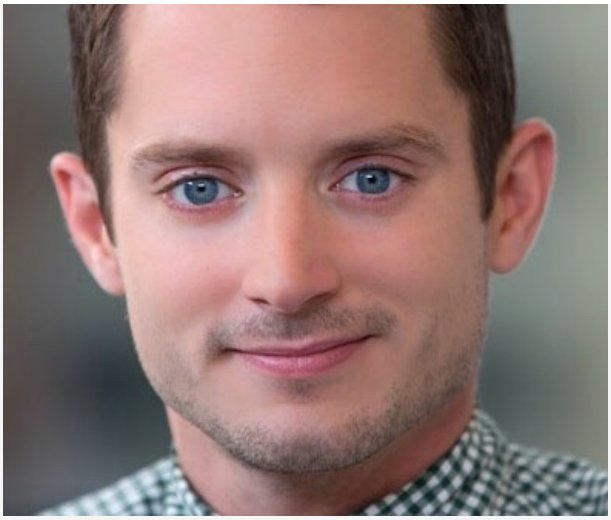

He barely has Medial Canthus length, and no Hooding. Palpebral Fissure Length very low, probably 30mm, compared the ideal of 40mm.

Now check out these Aesthetic Eyes, and notice the trend similar to Chico's

This might give some ideas for surgery, what ever could be done

Was also wondering if it has to do with the actual Size of the Eyeball, and if these MMs have bigger eyeballs than most people on average...

Therefore having way longer eyes and Palpebral Fissure Length.

Seems like these mms actually do have big ling wide eyes, but vertically short from the bones and soft tissue.

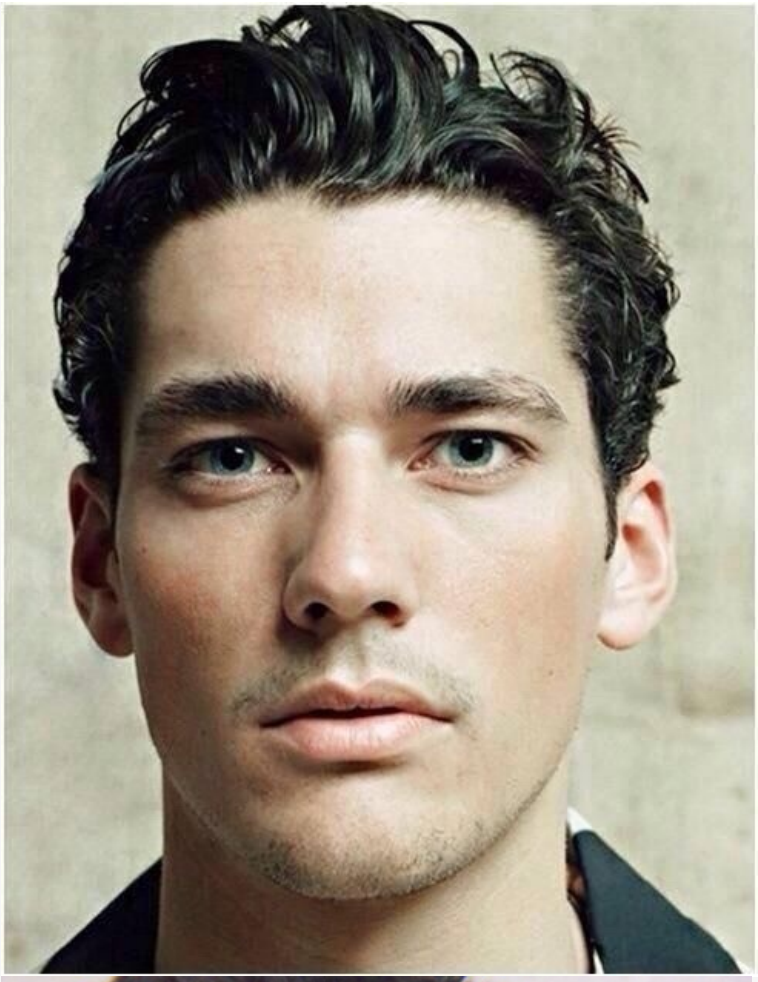

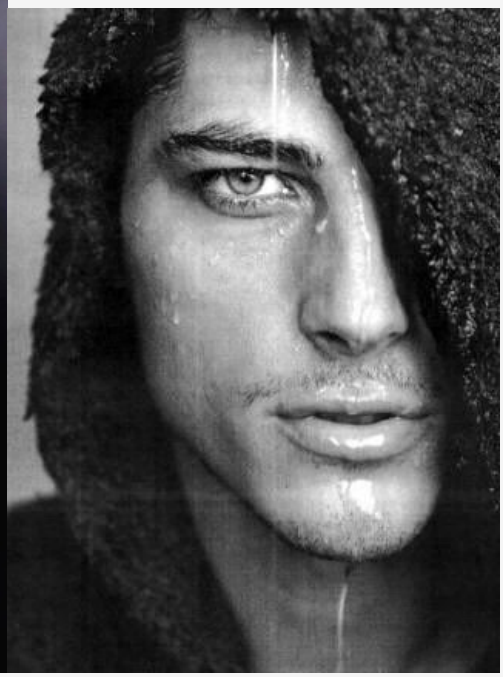

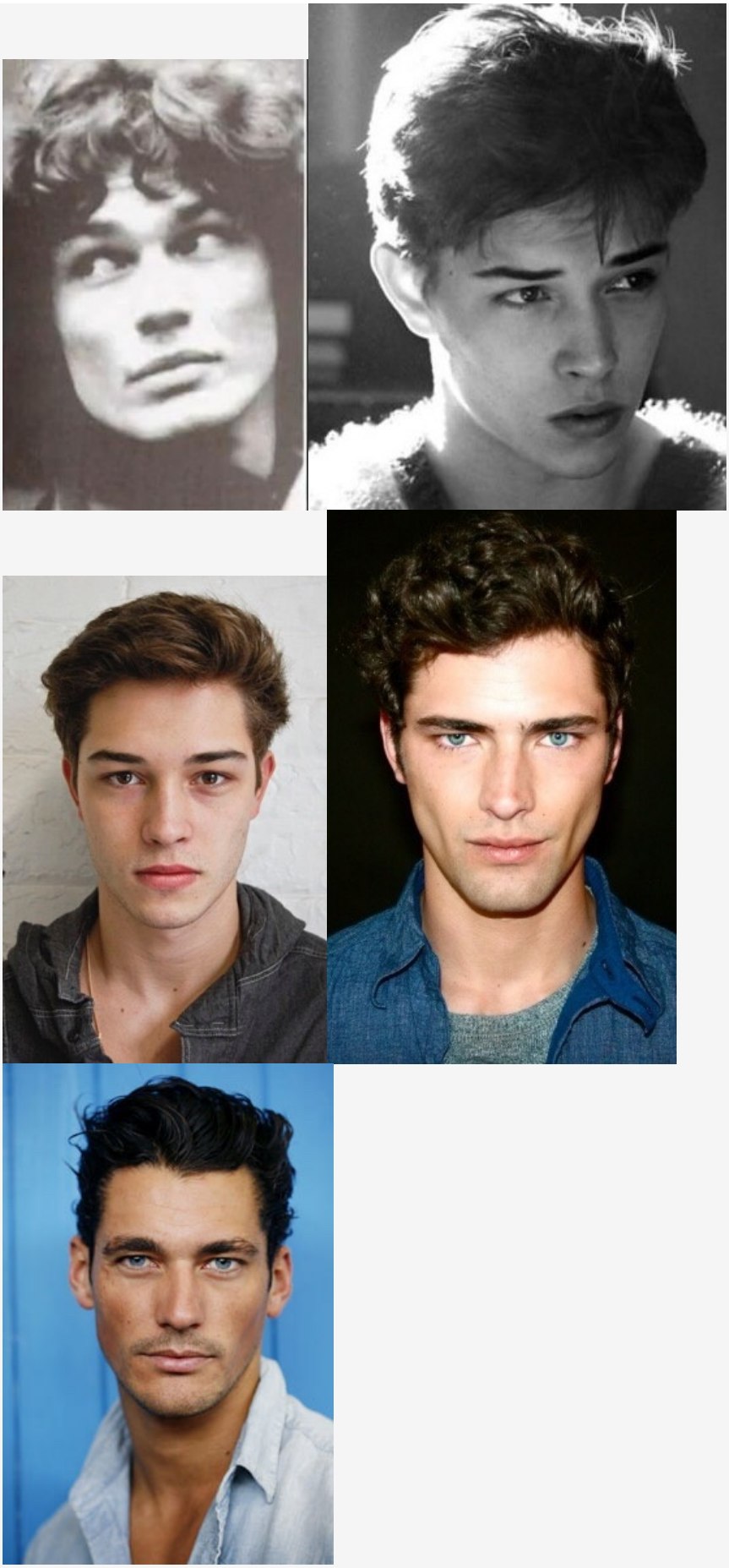

Seems as if they already fairly Large Sized Eyeballs.

don't look at me

Find

Reply

Gauss
Mega Super Poster

Posts: 2,128
Threads: 25
Joined: Oct 2016
Reputation: 286

Find

12-01-2016, 07:02 AM (This post was last modified: 12-01-2016, 07:03 AM by Gauss.) #2

Positive canthal tilt or atleast neutral
Hooded
Low browridge
Straight (or small arch if it's positively tilted), thick, dark, low set eyebrows
High cheekbones

And consciously perma squint but lightly so it looks natural

Reply

PenileFacialSurgery
Monster Poster

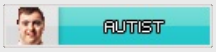

Posts: 6,381
Threads: 310
Joined: Nov 2016
Reputation: 5,261
Tinder Matches: Zero
Dates: 3
Kisses: 1
Slay Count: Virgin
Relationships: Zero

Find

12-01-2016, 07:08 AM #3

> **Gauss Wrote:** (12-01-2016, 07:02 AM)
>
> Positive canthal tilt or atleast neutral
> Hooded
> Low browridge
> Straight (or small arch if it's positively tilted), thick, dark, low set eyebrows
> High cheekbones
>
> And consciously perma squint but lightly so it looks natural

Yes those are important aspects to this and Eye Aesthetics, but we are talking strictly about the Palebral Fissure Length, the Length of the Eyes, Long Eyes.

What creates them, how tho increase Palebral Fissure Length

And if it has alot to do with the size of your eyeballs.

Reply

PenileFacialSurgery
Monster Poster

12-01-2016, 07:14 AM #4

> **refresh.exe Wrote:** (12-01-2016, 07:09 AM)
>
> https://*****.wordpress.com/2016/09/12/w...ttractive/

Thanks, saved it

But I'm talking about the components and what creates Long Palebral Fissure Length

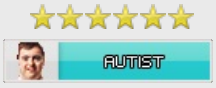

Posts: 6,381
Threads: 310
Joined: Nov 2016
Reputation: **5,261**
Tinder Matches: Zero
Dates: 3
Kisses: 1
Slay Count: Virgin
Relationships: Zero

Find

That talks about eye aesthetics in general

Reply

icantbelieveit
Super Poster

Posts: 1,496
Threads: 119
Joined: Aug 2015
Reputation: **95**

Find

12-01-2016, 07:15 AM **#5**

it seems like the mms have literally no upper eyelashes

Reply

asdkg
Member

Posts: 50
Threads: 6
Joined: Nov 2016
Reputation: **0**

Find

12-01-2016, 07:16 AM **#6**

r8 my eye area

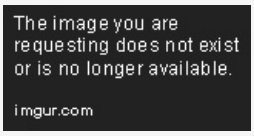

Reply

PenileFacialSurgery
Monster Poster

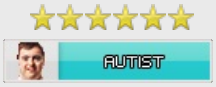

Posts: 6,381
Threads: 310

12-01-2016, 07:18 AM (This post was last modified: 12-01-2016, 07:20 AM by PenileFacialSurgery.) **#7**

> **icantbelieveit Wrote:** (12-01-2016, 07:15 AM)
>
> it seems like the mms have literally no upper eyelashes

That's the Hooding and Browridge.

> **asdkg Wrote:** (12-01-2016, 07:16 AM)
>
> r8 my eye area

Joined: Nov 2016
Reputation: 5,261
Tinder Matches: Zero
Dates: 3
Kisses: 1
Slay Count: Virgin
Relationships: Zero

The image you are requesting does not exist or is no longer available.

imgur.com

Lol 4/10

Negative Canthal Tilt

Retruded Orbital rims

Shit Aysmetry

Shit hooding and brow

Find

Reply

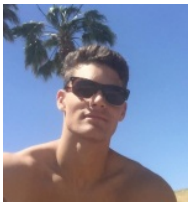

Jones
Senior Member

Posts: 993
Threads: 12
Joined: Oct 2016
Reputation: 1,076
Tinder Matches: 1000+
Dates: 100+
Kisses: 100+
Slay Count: 35
Relationships: 2

Find

12-01-2016, 07:21 AM (This post was last modified: 12-01-2016, 07:22 AM by Jones.) #8

You guys are ridiculous. I really don't know how much of this is trolling.

A couple of extra millimeters of horizontal eye length doesn't make a huge difference in attractiveness and won't cure you of inceldom. In fact, most people probably wouldn't even notice the change. You're better off focusing on improving the structure of your face -- most of you have severely recessed lower jaws and chins from what I've seen.

Reply

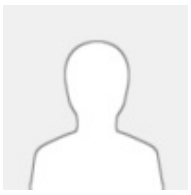

Paranasal Hollowing
Member

Posts: 209
Threads: 6
Joined: Nov 2016
Reputation: 21

Find

12-01-2016, 07:23 AM #9

> **Jones Wrote:** (12-01-2016, 07:21 AM)
>
> You guys are ridiculous. I really don't know how much of this is trolling.
>
> A couple of extra millimeters of horizontal eye length doesn't make a huge difference in attractiveness and won't cure you of inceldom. In fact, most people probably wouldn't even noticing the change. You're better off focusing on improving the structure of your face -- most of you have severely recessed lower jaws and chins from what I've seen.

I'm starting to think this eye obsession is just a meme or something. As long as you don't have legit bug eyes your jaws are more important

Reply

lolita
Colez Biker Gang

Posts: 2,205

12-01-2016, 07:23 AM #10

> **asdkg Wrote:** (12-01-2016, 07:16 AM)
>
> r8 my eye area
>
> The image you are requesting does not exist or is no longer available.
>
> imgur.com

get orbital rim implants to give it a higher canthal tilt.
atm yours is going downwards which is not attractive

Threads: 182
Joined: Aug 2015
Reputation: 1,090

Find

Reply

asdkg
Member

Posts: 50
Threads: 6
Joined: Nov 2016
Reputation: 0

12-01-2016, 07:23 AM **#11**

> **PenileFacialSurgery Wrote:** (12-01-2016, 07:18 AM)
>
> > **icantbelieveit Wrote:** (12-01-2016, 07:15 AM)
> >
> > it seems like the mms have literally no upper eyelashes
>
> That's the Hooding and Browridge.
>
> > **asdkg Wrote:** (12-01-2016, 07:16 AM)
> >
> > r8 my eye area
>
> Lol 4/10
>
> Negative Canthal Tilt
>
> Retruded Orbital rims
>
> Shit Aysmetry
>
> Shit hooding and brow

Fair enough

i dont have negative canthal tilt, though. Its the angle of the pic

Find

Reply

PenileFacialSurgery
Monster Poster

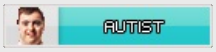

Posts: 6,381
Threads: 310
Joined: Nov 2016
Reputation: 5,261
Tinder Matches: Zero
Dates: 3
Kisses: 1
Slay Count: Virgin
Relationships: Zero

12-01-2016, 07:24 AM (This post was last modified: 12-01-2016, 07:27 AM by PenileFacialSurgery.) **#12**

> **Jones Wrote:** (12-01-2016, 07:21 AM)
>
> You guys are ridiculous. I really don't know how much of this is trolling.
>
> A couple of extra millimeters of horizontal eye length doesn't make a huge difference in attractiveness and won't cure you of inceldom. In fact, most people probably wouldn't even noticing the change. You're better off focusing on improving the structure of your face -- most of you have severely recessed lower jaws and chins from what I've seen.

Lol at you incels

This is not about Sex or getting "Laid"

This is about being as aesthetic as possible and validation.

Eye Area is one of to most crucial components to being Good Looking, and Aesthetic.

Go shit post somewhere else please

> **asdkg Wrote:** (12-01-2016, 07:23 AM)
>
> > **PenileFacialSurgery Wrote:** (12-01-2016, 07:18 AM)
> >
> > That's the Hooding and Browridge.
>
> Lol 4/10
>
> Negative Canthal Tilt

Retruded Orbital rims

Shit Aysmetry

Shit hooding and brow

Fair enough

i dont have negative canthal tilt, though. Its the angle of the pic

That means you have Weak Retruded Lateral Rims then.

Paranasal Hollowing Wrote: (12-01-2016, 07:23 AM)

Jones Wrote: (12-01-2016, 07:21 AM)

You guys are ridiculous. I really don't know how much of this is trolling.

A couple of extra millimeters of horizontal eye length doesn't make a huge difference in attractiveness and won't cure you of inceldom. In fact, most people probably wouldn't even noticing the change. You're better off focusing on improving the structure of your face -- most of you have severely recessed lower jaws and chins from what I've seen.

I'm starting to think this eye obsession is just a meme or something. As long as you don't have legit bug eyes your jaws are more important

No....

Its not "Oh you're good"

This is about being as good looking and aesthetic as possible.

And barley anyone has bugs eyes

The subtle difference are the difference between an incel and Gandy.

Find Reply

asdkg
Member

Posts: 50
Threads: 6
Joined: Nov 2016
Reputation: **0**

12-01-2016, 07:28 AM (This post was last modified: 12-01-2016, 07:41 AM by asdkg.) **#13**

PenileFacialSurgery Wrote: (12-01-2016, 07:24 AM)

Jones Wrote: (12-01-2016, 07:21 AM)

You guys are ridiculous. I really don't know how much of this is trolling.

A couple of extra millimeters of horizontal eye length doesn't make a huge difference in attractiveness and won't cure you of inceldom. In fact, most people probably wouldn't even noticing the change. You're better off focusing on improving the structure of your face -- most of you have severely recessed lower jaws and chins from what I've seen.

Lol at you incels

This is not about Sex or getting "Laid"

This is about being as aesthetic as possible and validation.

Eye Area is one of to most crucial components to being Good Looking, and Aesthetic.

Go shit post somewhere else please

---

asdkg Wrote: (12-01-2016, 07:23 AM)

Fair enough

i dont have negative canthal tilt, though. Its the angle of the pic

That means you have Weak Retruded Lateral Rims then.

maybe, i dont know what that is though

heres a better picture where im not tired or squinting

Find

Reply

lolita

Colez Biker Gang

MASCULINITY CREW

Posts: 2,205
Threads: 182
Joined: Aug 2015
Reputation: **1,090**

12-01-2016, 07:30 AM (This post was last modified: 12-01-2016, 07:33 AM by lolita.) **#14**

> **Jones Wrote:** (12-01-2016, 07:21 AM)
>
> You guys are ridiculous. I really don't know how much of this is trolling.
>
> A couple of extra millimeters of horizontal eye length doesn't make a huge difference in attractiveness and won't cure you of inceldom. In fact, most people probably wouldn't even notice the change. You're better off focusing on improving the structure of your face -- most of you have severely recessed lower jaws and chins from what I've seen.

Fuck off,
There are pics on here that show how much a siht canthal tilt ruins the entire face, even if you have a jaw chin or cheekbones.
The single most important thing that we humans subconsciously first notice are the eyes.

someone should post the canthal tilt pic of lachowski or david gandy where they had the same facial structure but had -2 canthal tilt and you could see just how subhuman they looked.

a good lower third and upper third is all that's required to be good looking.

I swear all you miscers are dumb fucks who think having a jaw would suddenly turn you into a greek god.
Even zyzz himself had a +2 canthal tilt that's why he was considered attractive, turn it into a -2 and he is gone, you absolute filth!

Find

Reply

PenileFacialSurgery

Monster Poster

AUTIST

Posts: 6,381
Threads: 310
Joined: Nov 2016
Reputation: **5,261**
Tinder Matches: Zero
Dates: 3
Kisses: 1
Slay Count: Virgin
Relationships: Zero

12-01-2016, 07:33 AM **#15**

> **lolita Wrote:** (12-01-2016, 07:30 AM)
>
> > **Jones Wrote:** (12-01-2016, 07:21 AM)
> >
> > You guys are ridiculous. I really don't know how much of this is trolling.
> >
> > A couple of extra millimeters of horizontal eye length doesn't make a huge difference in attractiveness and won't cure you of inceldom. In fact, most people probably wouldn't even notice the change. You're better off focusing on improving the structure of your face -- most of you have severely recessed lower jaws and chins from what I've seen.
>
> Fuck off,
> There are pics on here that show how much a siht canthal tilt ruins the entire face, even if you have a jaw chin or cheekbones.
> The single most important thing that we humans unconsciously first notice are the eyes.
>
> someone should post the canthal tilt pic of lachowski or david gandy where they had the same facial structure but had -2 canthal tilt and you could see just how subhuman they looked.
>
> a good lower third and upper third is all that's required to be good looking.

Exactly

These frauds need to fuck off tbh

If they aren't into aesthetics or LooksMaxing, don't even comment on the thread

Find

Reply

12-01-2016, 07:36 AM **#16**

bittercurry
Mega Super Poster

Posts: 2,630
Threads: 482
Joined: Oct 2016
Reputation: **36**

elijah wood has decent parebral fissure length, they are just bulging out (shallow set) and his vertical parebral fissure is poor. Here is a bad parebral fissure length

Find

Reply

asdkg
Member

Posts: 50
Threads: 6
Joined: Nov 2016
Reputation: **0**

12-01-2016, 07:36 AM **#17**

> **PenileFacialSurgery Wrote:** (12-01-2016, 07:33 AM)
>
> > **lolita Wrote:** (12-01-2016, 07:30 AM)
> >
> > Fuck off,
> > There are pics on here that show how much a siht canthal tilt ruins the entire face, even if you have a jaw chin or cheekbones.
> > The single most important thing that we humans unconsciously first notice are the eyes.
> >
> > someone should post the canthal tilt pic of lachowski or david gandy where they had the same facial structure but had -2 canthal tilt and you could see just how subhuman they looked.
> >
> > a good lower third and upper third is all that's required to be good looking.
>
> Exactly
>
> These frauds need to fuck off tbh
>
> If they aren't into aesthetics or LooksMaxing, don't even comment on the thread

please rate my eye area in the updated pic

Find

Reply

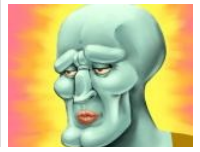

12-01-2016, 07:37 AM **#18**

> **asdkg Wrote:** (12-01-2016, 07:36 AM)

PenileFacialSurgery

Monster Poster

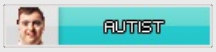

Posts: 6,381
Threads: 310
Joined: Nov 2016
Reputation: **5,261**
Tinder Matches: Zero
Dates: 3
Kisses: 1
Slay Count: Virgin
Relationships: Zero

Find

PenileFacialSurgery Wrote: (12-01-2016, 07:33 AM)

> Exactly
>
> These frauds need to fuck off tbh
>
> If they aren't into aesthetics or LooksMaxing, don't even comment on the thread

please rate my eye area in the updated pic

They are shit.

Reply

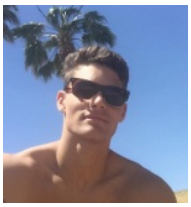

Jones

Senior Member

Posts: 993
Threads: 12
Joined: Oct 2016
Reputation: **1,076**
Tinder Matches: 1000+
Dates: 100+
Kisses: 100+
Slay Count: 35
Relationships: 2

12-01-2016, 07:38 AM (This post was last modified: 12-01-2016, 07:39 AM by Jones.) **#19**

lolita Wrote: (12-01-2016, 07:30 AM)

> **Jones Wrote:** (12-01-2016, 07:21 AM)
>
> You guys are ridiculous. I really don't know how much of this is trolling.
>
> A couple of extra millimeters of horizontal eye length doesn't make a huge difference in attractiveness and won't cure you of inceldom. In fact, most people probably wouldn't even notice the change. You're better off focusing on improving the structure of your face -- most of you have severely recessed lower jaws and chins from what I've seen.

Fuck off,
There are pics on here that show how much a siht canthal tilt ruins the entire face, even if you have a jaw chin or cheekbones.
The single most important thing that we humans subconsciously first notice are the eyes.

someone should post the canthal tilt pic of lachowski or david gandy where they had the same facial structure but had -2 canthal tilt and you could see just how subhuman they looked.

a good lower third and upper third is all that's required to be good looking.

I swear all you miscers are dumb fucks who think having a jaw would suddenly turn you into a greek god. Even zyzz himself had a +2 canthal tilt that's why he was considered attractive, turn it into a -2 and he is gone, you absolute filth!

I gave Sean O'Pry slightly less positive canthal tilt and horizontal length. He's completely incel now.

Find

Reply

asdkg
Member

Posts: 50
Threads: 6
Joined: Nov 2016
Reputation: **0**

12-01-2016, 07:39 AM **#20**

> **PenileFacialSurgery Wrote:** (12-01-2016, 07:37 AM)
>
> > **asdkg Wrote:** (12-01-2016, 07:36 AM)
> > please rate my eye area in the updated pic
>
> They are shit.

I think shit is a bit much

positive canthal tilt and no scleral show, its at least average isnt it

Find

Reply

lolita
Colez Biker Gang

MASCULINITY CREW

Posts: 2,205
Threads: 182
Joined: Aug 2015
Reputation: **1,090**

12-01-2016, 07:39 AM **#21**

> **asdkg Wrote:** (12-01-2016, 07:36 AM)
>
> > **PenileFacialSurgery Wrote:** (12-01-2016, 07:33 AM)
> > Exactly
> >
> > These frauds need to fuck off tbh
> >
> > If they aren't into aesthetics or LooksMaxing, don't even comment on the thread
>
> please rate my eye area in the updated pic

you have weak orbital rim support dude.... how many x do we have to repeat it?

Find

Reply

12-01-2016, 07:40 AM **#22**

Paranasal Hollowing

Member

Posts: 209
Threads: 6
Joined: Nov 2016
Reputation: **21**

lolita Wrote: (12-01-2016, 07:30 AM)

> **Jones Wrote:** (12-01-2016, 07:21 AM)
>
> You guys are ridiculous. I really don't know how much of this is trolling.
>
> A couple of extra millimeters of horizontal eye length doesn't make a huge difference in attractiveness and won't cure you of inceldom. In fact, most people probably wouldn't even notice the change. You're better off focusing on improving the structure of your face -- most of you have severely recessed lower jaws and chins from what I've seen.

Fuck off,
There are pics on here that show how much a siht canthal tilt ruins the entire face, even if you have a jaw chin or cheekbones.
The single most important thing that we humans subconsciously first notice are the eyes.

someone should post the canthal tilt pic of lachowski or david gandy where they had the same facial structure but had -2 canthal tilt and you could see just how subhuman they looked.

a good lower third and upper third is all that's required to be good looking.

I swear all you miscers are dumb fucks who think having a jaw would suddenly turn you into a greek god. Even zyzz himself had a +2 canthal tilt that's why he was considered attractive, turn it into a -2 and he is gone, you absolute filth!

give Gandy strong nct it still doesn't hurt him nearly as much as a recessed mandible

vs

Find

Reply

PenileFacialSurgery

Monster Poster

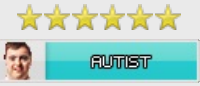

Posts: 6,381
Threads: 310
Joined: Nov 2016
Reputation: **5,261**
Tinder Matches: Zero
Dates: 3
Kisses: 1
Slay Count: Virgin
Relationships: Zero

12-01-2016, 07:41 AM (This post was last modified: 12-01-2016, 07:44 AM by PenileFacialSurgery.) **#23**

Jones Wrote: (12-01-2016, 07:38 AM)

lolita Wrote: (12-01-2016, 07:30 AM)

Fuck off,
There are pics on here that show how much a siht canthal tilt ruins the entire face, even if you have a jaw chin or cheekbones.
The single most important thing that we humans subconsciously first notice are the eyes.

someone should post the canthal tilt pic of lachowski or david gandy where they had the same facial structure but had -2 canthal tilt and you could see just how subhuman they looked.

a good lower third and upper third is all that's required to be good looking.

I swear all you miscers are dumb fucks who think having a jaw would suddenly turn you into a greek god.
Even zyzz himself had a +2 canthal tilt that's why he was considered attractive, turn it into a -2 and he is gone, you absolute filth!

I gave Sean O'Pry slightly less positive canthal tilt and horizontal length. He's completely incel now.

He still has PCT and decent PF Length. And his aesthetic face

Fuck off please

Paranasal Hollowing Wrote: (12-01-2016, 07:40 AM)

lolita Wrote: (12-01-2016, 07:30 AM)

Fuck off,
There are pics on here that show how much a siht canthal tilt ruins the entire face, even if you have a jaw chin or cheekbones.
The single most important thing that we humans subconsciously first notice are the eyes.

someone should post the canthal tilt pic of lachowski or david gandy where they had the same facial structure but had -2 canthal tilt and you could see just how subhuman they looked.

a good lower third and upper third is all that's required to be good looking.

I swear all you miscers are dumb fucks who think having a jaw would suddenly turn you into a greek god.
Even zyzz himself had a +2 canthal tilt that's why he was considered attractive, turn it into a -2 and he is gone, you absolute filth!

give Gandy strong nct it still doesn't hurt him nearly as much as a recessed mandible

vs

No shit it's important

But we are talking bout eye area

Everything matters.

And gandy now looks fucking retarded.

Find

Reply

LastPlaneOutOfSydney

12-01-2016, 07:47 AM

#24

PenileFacialSurgery Wrote: (12-01-2016, 07:41 AM)

Jones Wrote: (12-01-2016, 07:38 AM)

I gave Sean O'Pry slightly less positive canthal tilt and horizontal length. He's completely incel now.

Super Poster

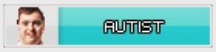

Posts: 1,962
Threads: 175
Joined: Nov 2016
Reputation: **6,136**

He still has PCT and decent PF Length. And his aesthetic face

Fuck off please

Paranasal Hollowing Wrote: (12-01-2016, 07:40 AM)

give Gandy strong nct it still doesn't hurt him nearly as much as a recessed mandible

vs

No shit it's important

But we are talking bout eye area

Everything matters.

And gandy now looks fucking retarded.

gandy looks worse with the nct then the fucked jaw imo

What is the worst of woes that wait on age?
What stamps the wrinkle deeper on the brow?
To view each loved one blotted from life's page,
And be alone on earth, as I am now.

Find

Reply

lolita
Colez Biker Gang

Posts: 2,205
Threads: 182
Joined: Aug 2015
Reputation: 1,090

12-01-2016, 07:49 AM (This post was last modified: 12-01-2016, 07:51 AM by lolita.) #25

Jones Wrote: (12-01-2016, 07:38 AM)

lolit Wrote: (12-01-2016, 07:30 AM)

Fuck off,
There are pics on here that show how much a siht canthal tilt ruins the entire face, even if you have a jaw chin or cheekbones.
The single most important thing that we humans subconsciously first notice are the eyes.

someone should post the canthal tilt pic of lachowski or david gandy where they had the same facial structure but had -2 canthal tilt and you could see just how subhuman they looked.

a good lower third and upper third is all that's required to be good looking.

I swear all you miscers are dumb fucks who think having a jaw would suddenly turn you into a greek god.
Even zyzz himself had a +2 canthal tilt that's why he was considered attractive, turn it into a -2 and he is gone, you absolute filth!

I gave Sean O'Pry slightly less positive canthal tilt and horizontal length. He's completely incel now.

except people don't look like that when they have -2 canthal tilt, scleral show starts becoming evident when it happens and the upper eyelid exposure happens too.

anyways i can't find that study pic where lachowski and gandy's tilts were changed and they all looked subhuman but when i do i willl post it here.

here's a member of lookism called orb, notice how he has a non existent jaw yet looks mm tier because of his good lower third and upper third.

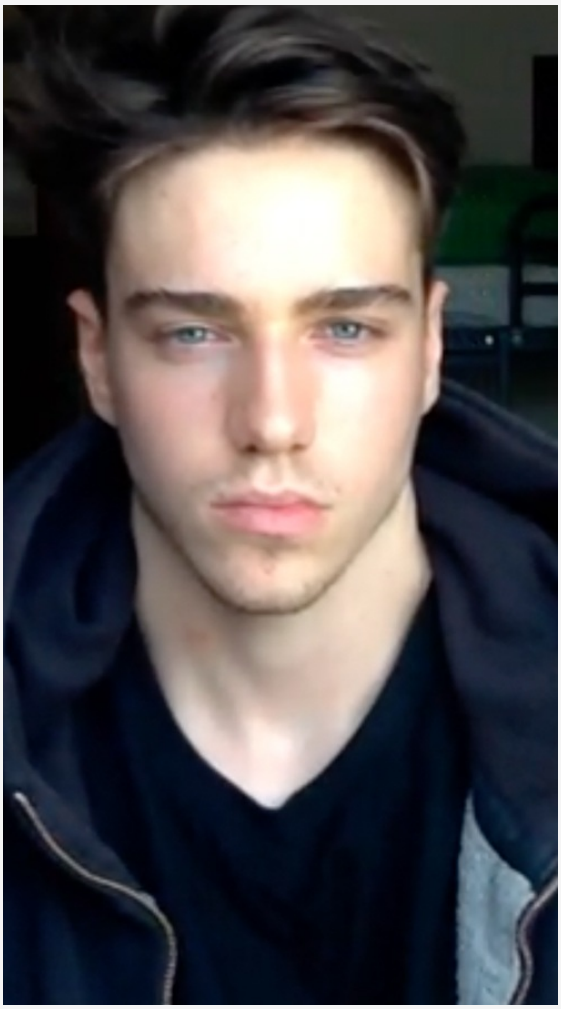

and here's a study

notice how the higher his tilt went, the more attractive he became.

Miscers don't know shit about aesthetics

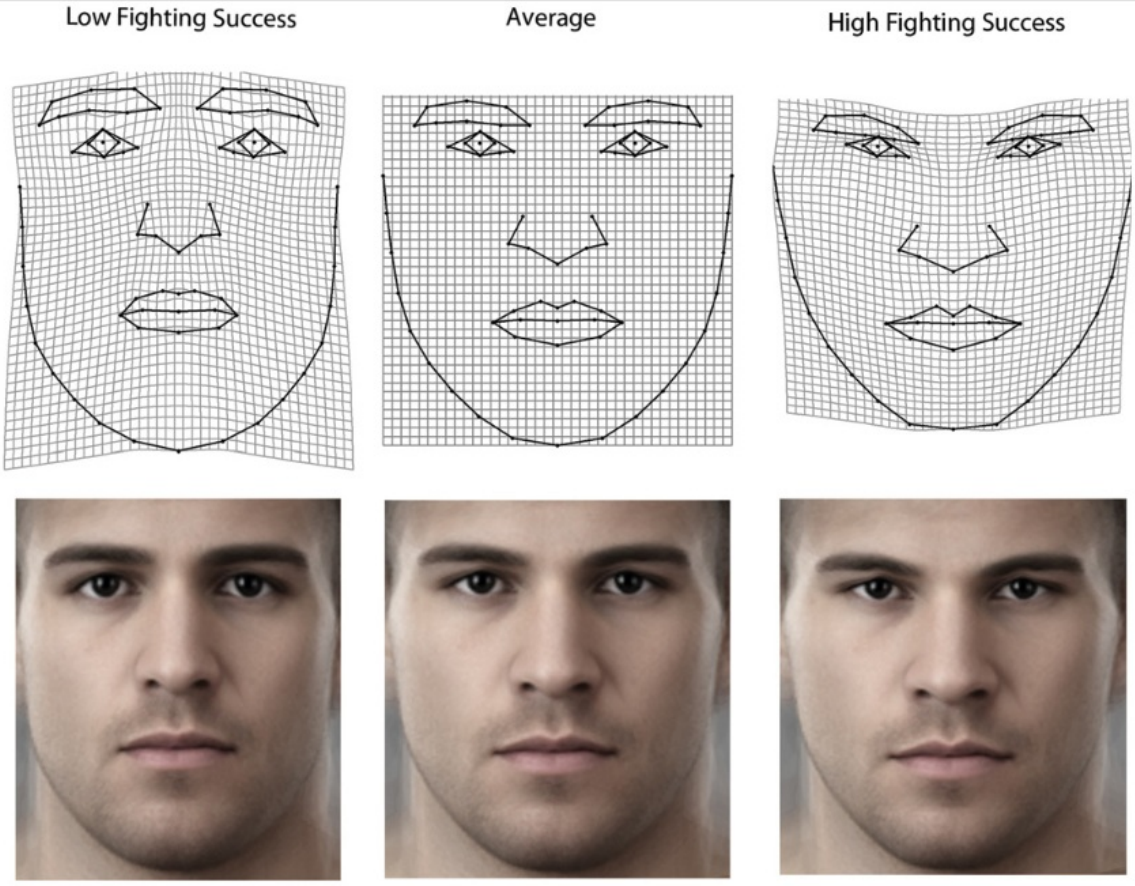

Fig. 2. Visualization of the shape regression on fighting success by thin-plate spline-deformation grids (top row) and composite visualizations (bottom row), based on faces of heavyweight fighters. Results are shown separately for low and high fighting success, with the average reference shown for comparison; the effects were magnified 3 times for better visibility. The composite visualizations are based on landmark configurations estimated by shape regression; the effects are shown within the observed range.

Paranasal Hollowing Wrote: (12-01-2016, 07:40 AM)

d
give Gandy strong nct it still doesn't hurt him nearly as much as a recessed mandible

vs

He looks like an absoloute subhuman with the -2 canthal tilt!
at least with the recessed mandible he can still come off as average with his eye area, the eye area alone destroys his entire face if it became -2.

Find

Reply

asdkg
Member

Posts: 50
Threads: 6
Joined: Nov 2016
Reputation: **0**

Find

12-01-2016, 07:53 AM **#26**

> **lolita Wrote:** (12-01-2016, 07:39 AM)
>
> > **asdkg Wrote:** (12-01-2016, 07:36 AM)
> > please rate my eye area in the updated pic
>
> you have weak orbital rim support dude.... how many x do we have to repeat it?

doesnt weak orbital rim support always come with scleral show though? as well as nct?

Reply

lolita
Colez Biker Gang

Posts: 2,205
Threads: 182
Joined: Aug 2015
Reputation: **1,090**

Find

12-01-2016, 07:56 AM **#27**

> **asdkg Wrote:** (12-01-2016, 07:53 AM)
>
> > **lolita Wrote:** (12-01-2016, 07:39 AM)
> > you have weak orbital rim support dude.... how many x do we have to repeat it?
>
> doesnt weak orbital rim support always come with scleral show though? as well as nct?

not necessarily.
not in all cases.

Reply

12-01-2016, 07:56 AM **#28**

> **asdkg Wrote:** (12-01-2016, 07:53 AM)
>
> > **lolita Wrote:** (12-01-2016, 07:39 AM)
> > you have weak orbital rim support dude.... how many x do we have to repeat it?

LastPlaneOutOfSydney

Super Poster

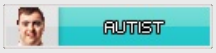

Posts: 1,962
Threads: 175
Joined: Nov 2016
Reputation: **6,136**

> doesnt weak orbital rim support always come with scleral show though? as well as nct?

speaking of weak orbitals, i still am incapable of identifying if someones orbitabls are recessed or not, all threads on the topic are seemingly full of contradictory information

its infuriating tbh

What is the worst of woes that wait on age?
What stamps the wrinkle deeper on the brow?
To view each loved one blotted from life's page,
And be alone on earth, as I am now.

Find

Reply

PenileFacialSurgery

Monster Poster

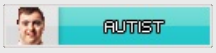

Posts: 6,381
Threads: 310
Joined: Nov 2016
Reputation: **5,261**
Tinder Matches: Zero
Dates: 3
Kisses: 1
Slay Count: Virgin
Relationships: Zero

12-01-2016, 08:00 AM **#29**

> **LastPlaneOutOfSydney Wrote:** (12-01-2016, 07:56 AM)
>
> > **asdkg Wrote:** (12-01-2016, 07:53 AM)
> >
> > doesnt weak orbital rim support always come with scleral show though? as well as nct?
>
> speaking of weak orbitals, i still am incapable of identifying if someones orbitabls are recessed or not, all threads on the topic are seemingly full of contradictory information
>
> its infuriating tbh

Forward Grown Orbital Rims

Retruded Orbital Rims

don't look at me

Find

Reply

LastPlaneOutOfSydney

Super Poster

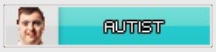

Posts: 1,962
Threads: 175
Joined: Nov 2016
Reputation: **6,136**

12-01-2016, 08:03 AM **#30**

PenileFacialSurgery Wrote: (12-01-2016, 08:00 AM)

> **LastPlaneOutOfSydney Wrote:** (12-01-2016, 07:56 AM)
>
> speaking of weak orbitals, i still am incapable of identifying if someones orbitabls are recessed or not, all threads on the topic are seemingly full of contradictory information
>
> its infuriating tbh

Forward Grown Orbital Rims

Retruded Orbital Rims

I can definately tell when someones are retruded, but I cant really distinguish between good and great ones

like just the other day someone said they felt as if Barretts orbital rims were his "weak point"

and do they grow forward or do they grow up if you get what I mean

What is the worst of woes that wait on age?
What stamps the wrinkle deeper on the brow?
To view each loved one blotted from life's page,
And be alone on earth, as I am now.

Find

Reply

« Next Oldest | Next Newest »

Enter Keywords

Search Thread

Pages (2): 1 2 Next »

Forum Jump: -- Looksmaxing Go

Contact Us Lookism.net Return to Top Lite (Archive) Mode RSS Syndication

Powered By MyBB, © 2002-2019 MyBB Group.

Current time: 12-19-2019, 07:31 PM